

**TREE CALCULATIONS**

MICC 19.10.010

- No. of Trees 36" or greater: 0
- No. of Trees 24" or greater (Includes 2018 trees): 3
- No. of Exceptional Trees: 0
- No. of Large Regulated Trees (over 10" D): 10
- No. of Large Reg. Trees Proposed Removal: 2
- No. of Large Reg. Trees Removed in 2018 (1807-125): 2
- TOTAL of Trees Removed (Prop and Within>5 years): 4
- % of Trees to be Retained: 60.00%

**TREE CALCULATIONS**

**TREE REPLACEMENT**

- No. of Trees Removed in 2018 (Permit no. 1807-125): 2
- No. of Trees Proposed for Removal (Three Trees @ >24" up to 36": Ratio of 3) (One Tree @ 10" up to 24": Ratio of 2): 2
- TOTAL Tree Replacement: 11**

REFERENCE MI TREE INVENTORY AND REPLACEMENT SUBMITTAL INFORMATION WORKSHEET

REFERENCE ARBORIST REPORT FROM SUPERIOR NW ENTERPRISES FOR MORE DETAILS

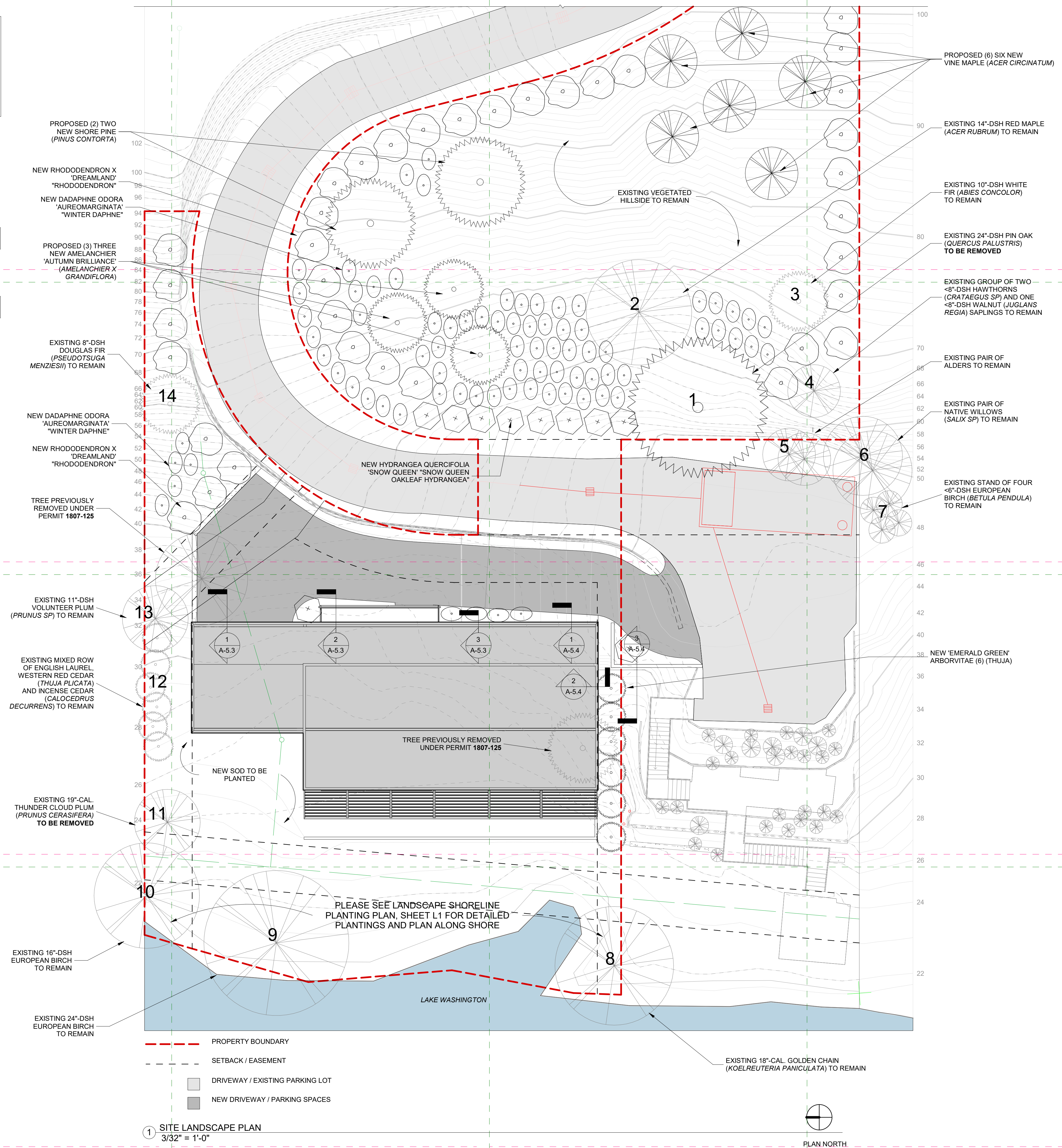

1 SITE LANDSCAPE PLAN  
3/32" = 1'-0"

All drawings, specifications, plans, ideas, arrangements, and designs represented or referred to are the property of and owned by Stuart Silk Architects whether the project for which they are made is executed or not. They were created, evolved, developed and produced for the sole use on and in connection with this project and none of the above may be disclosed or given to or used by any person, firm, or corporation for any use or purpose whatsoever including any other project, except upon written permission of Stuart Silk Architects.

COPYRIGHT 2019  
STUART SILK ARCHITECTS

**NOT FOR CONSTRUCTION**

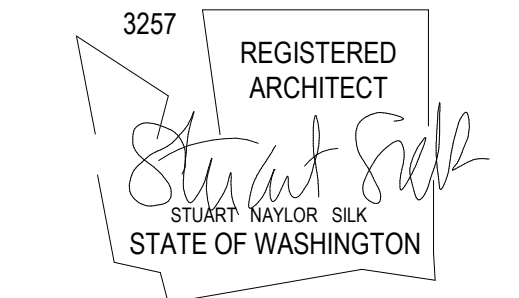

|                  |          |
|------------------|----------|
| DESIGN           | Designer |
| DRAWN            | Author   |
| CHECKED          | Checker  |
| SHEET ISSUE DATE | 06/18/19 |
| DRAWING SETS     |          |

| # | DATE | DESCRIPTION |
|---|------|-------------|
|   |      |             |
|   |      |             |
|   |      |             |

**Stuart Silk Architects**

2400 N. 45th Street  
Seattle, WA 98103  
WWW.STUARTSILK.COM

**LUNDIN RESIDENCE**

4041 West Mercer Way  
Mercer Island, WA 98040

PERMIT SET  
LANDSCAPE PLAN

**L-1.0**